

A



Cheadle Hall





Anthropology Instructor Bill Allen addressing a crowd in front of the UCSB Administration Building during the spring of 1970. Huge crowds gathered almost daily to hear speeches in support of Allen and against other University policies. I.V. Slide Show photo.

A

IN RECOGNITION OF UCSB'S COMMITMENT TO DIVERSITY
AS INSPIRED BY THE ACTIONS OF THOSE STUDENTS
WHO, IN THE FALL OF 1968, OCCUPIED NORTH HALL
AND PRESENTED TO THE ADMINISTRATION
A SET OF DEMANDS THAT LED TO THE CREATION OF
THE DEPARTMENT OF BLACK STUDIES AND
THE CENTER FOR BLACK STUDIES.



Library

B



B





1928





1954



1966





D

SANTA ROSA HALL





D





E





G







Δ Γ

6509

Pacific BMW

Pacific BMW



6519

FALTON
HALL

J

K





L



ESTERO COMMUNITY GARDENS
SOLA VIVA RECREATION & PARK DISTRICT



AUTHORIZED PERSONS ONLY

PLEASE VISIT AND TEND TO GARDENS ONLY
THAT YOU HAVE BEEN ASSIGNED TO AND PARTICIPATE
IN THE GARDENING COMMUNITY GARDEN PROJECT.
PLEASE RESPECT OTHERS' PROPERTY.

2	4
1	3

ESTE COMUNITAT DE JARDINERS S'HA ORGANITZAT PER LA JARDINERIA
EN DIFERENTS BLOCS D'ASSIGNACIÓ DE PARCELES
I PARTICIPANT EN EL PROJECTE COMUNITARI
PER FAVOR RESPECTA ALS DRETS
DE TOTS I CADA UN D'ELLS.

IF YOU ARE UNABLE TO VISIT OR TEND TO YOUR GARDEN
IN THE GARDENING COMMUNITY GARDEN PROJECT,
PLEASE CONTACT THE DISTRICT AT 305-988-1111.





N



P







UNIVERSITY RELIGIOUS CENTER

2772

R







St. Mark's
Catholic Community

BRANDERDOL BL
EL GRECO RD

S. SAINT MARKS

U











IV DRIP

905

COOKIEWICHS

FRUIT SMOOTHIES

PASTRIES

CS

TAGELS





a

May the values that built Kinko's continue to inspire those who work and play here in Isla Vista, California.

commemorates the 35th anniversary of Paul J. Orfalea founding Kinko's and forever changing document production.

October 6th 2005

Kinko's Copy Centers
First Location
1970

This plaque dedicated



a

b



C



FOR SOCIAL CHANGE,
FAIR PLAY, AND PEACE

KEVIN P. MORAN

APRIL 18, 1970

d





Goleta Valley Times

Vol. VI.—No. 25—10c copy. Goleta, Santa Barbara County, California Friday, December 31, 1954



GOSH, SANTA CLAUS—Over 100 Isla Vista youngsters were at the University General Store a week ago Thursday for Mrs. Alameda Strickland's annual Christmas party. Chatting with Santa is little Karen Spivy. Standing left to right, are Betty Spivy, Ray Poulter, Paul Molina, David Robles, Robert Munoz, Jimmy and Ralph Molina, clown, Bill Rich, and Jerry Brown.



8

Open To The Public
Everyone may shop - Anyone can join

**Isla Vista
Food Co-op**

NATURAL FOODS MARKET

*Wild about
Organic!*

6575

PREPARED ONLY FOR
THE FOOD CO-OP
3 HOUR MAXIMUM

PREPARED ONLY FOR
THE FOOD CO-OP
3 HOUR MAXIMUM

h





i

ISLA VISTA MEDICAL CLINIC
ENTRANCE

970

ISLA VISTA
MEDICAL
CLINIC

A. L&L - 1ST ISLA VISTA BLDG
B. TX Community Care Center
C. Mt. Vista - UCSB Community Services Center
D. ...
E. ...
F. ...
G. ...
H. ...

PARKING FOR
TENANTS & CUSTOMERS
970
EMBARKING DEL. BAY



SUITE
H

5AYD540





In a spirit of
remembrance, inspiration and
reconciliation, we commemorate the
people who worked for peace, justice
and nonviolence in Isla Vista
and elsewhere during the
Vietnam war era.

VISION

k







ST. ATHANASIOS
ORTHODOX
CHURCH
A Parish of the Antiochian Orthodox
Christianity, Archdiocese of North America



In Memorium

February 23, 2001

Christopher Divis

Elie Israel

Nicholas Bourdakis

Ruth Levy

*Remember the victims
and the strength of
those who survive them.*



P



RUTH/LEVY,
FEBRUARY 23, 2001



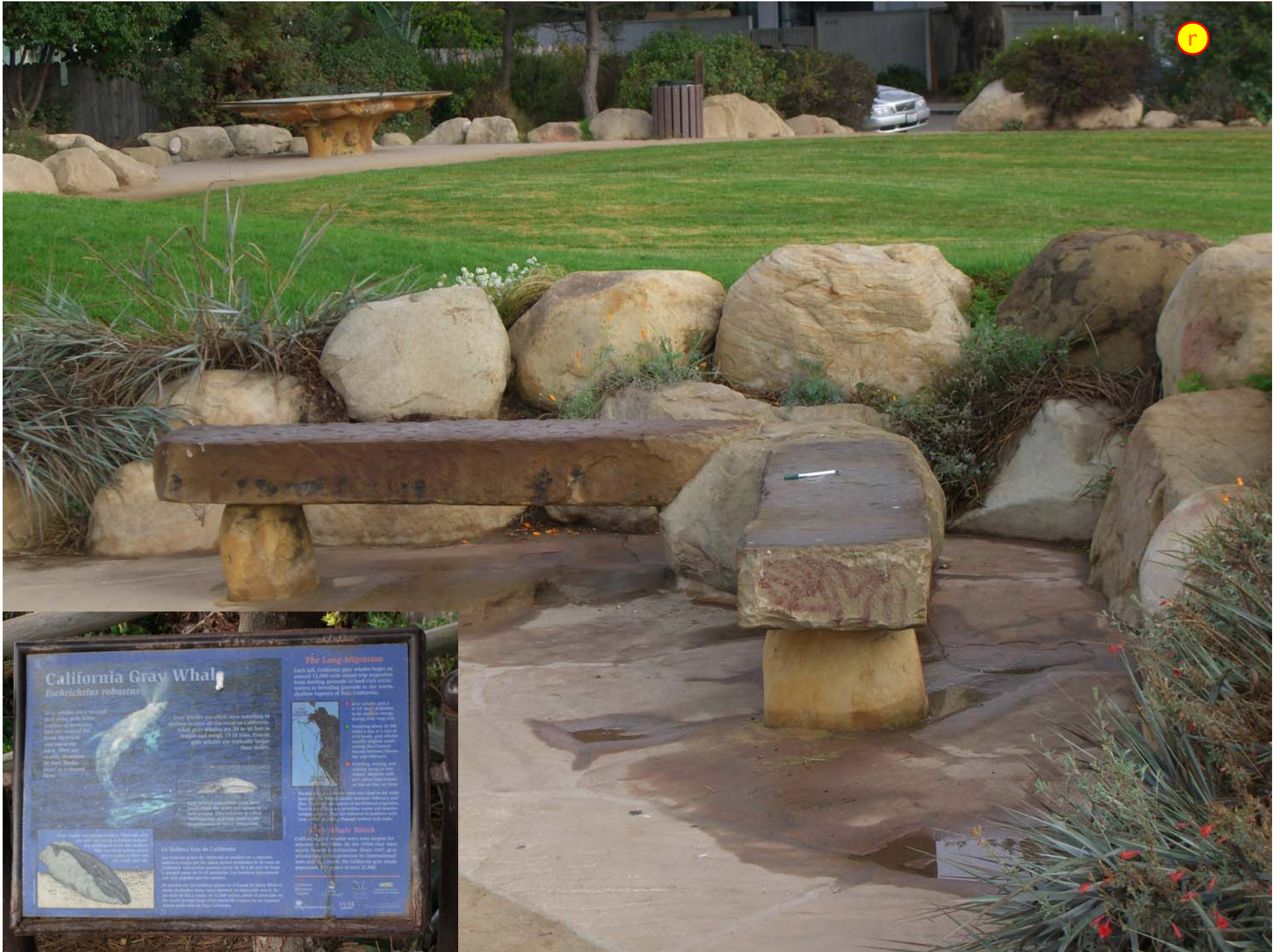

California Gray Whale

Eschrichtius robustus



Gray whales are a beautiful, ancient whale species that have survived the last ice age and are still found in the North Pacific Ocean.

Gray whales are often seen breaching the surface of the water. They can reach a length of 30 meters and weigh 30 tons. Female gray whales are typically larger than males.

The Long Migration

Each fall, California gray whales begin the annual 12,000 mile round trip migration from feeding grounds in food-rich Arctic waters to breeding grounds in the warm, shallow lagoons of Baja California.

- Gray whales give a 40-50 day gestation period to the mother whale.
- Whaling about 100 years ago, about 300,000 whales were taken from the North Pacific.
- Whaling about 100 years ago, about 300,000 whales were taken from the North Pacific.
- Whaling about 100 years ago, about 300,000 whales were taken from the North Pacific.

Whale Watch

California's winter whale watch season is the best time to see these magnificent creatures. The best time to see them is in the winter months, from December to March. The best time to see them is in the winter months, from December to March.

La Ballena Gris de California

Las ballenas grises de California se pueden ver a menudo en las aguas frías del norte del océano Pacífico. Estas ballenas grises pueden crecer hasta 30 metros de largo y pesar hasta 30 toneladas. Las hembras grises suelen ser más grandes que los machos.

Se mueven por las ballenas grises en el Canal de San Briceno desde el mes de febrero hasta el mes de marzo. Se puede ver a las ballenas grises en el Canal de San Briceno desde el mes de febrero hasta el mes de marzo.

California Department of Fish and Game
 1978

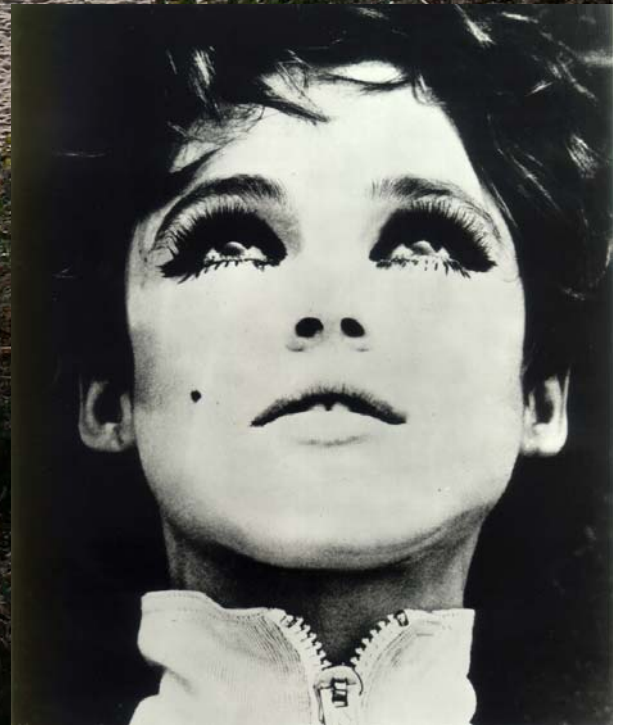





V







CAMINO CORTO OPEN SPACE

The Isla Vista community
wishes to recognize and thank
BILL WALLACE
former County Supervisor and long-time resident,
for his many years of service and leadership
and his efforts to preserve this natural area.

Isla Vista Recreation & Park District



CAMINO CORTO OPEN SPACE-HISTORY

Native American people, known as Chumash, lived in this area for thousands of years. They gathered native plants for food, medicines and shelter, and collected seafood from the ocean, and from two nearby estuaries, now called Corona Slough and Devereux Lagoon.

Since 1995, this land has been set aside for nature and history, owned by all companies, and protected for housing. The land was protected with Coastal Resource Enhancement Funds and designated as Camino Corto Open Space, and is now owned and managed by the Isla Vista Recreation and Park District.

Isla Vista Recreation & Park District



